



MARKETS NEVER SLEEP®

# ANALYST OPINION INDICATOR for MT4

## Set up & Configuration Guide



## CONTENT

Description	1	Indicator's use and set up	4
Subscribing to TRADING CENTRAL feed	1	Features and parameters	5
Installation process	1	Upgrade process	6



## DESCRIPTION

**TC.TechnicalAnalysis is an easy to install, multilingual customizable Indicator designed to help traders make profitable decisions 24/5!**

This indicator will superimpose TRADING CENTRAL's analysts research, forecasts, commentary and key levels (support / resistance / targets / stop pivots) onto MT4 live charts on most actively traded instruments.

Based on selected timeframes it will display the latest opinion of our analysts: whether on an intraday (30min chart), short term (daily chart) or midterm (weekly chart) basis. You can program and fill in orders based on analysts levels.

## SUBSCRIBING TO THE TRADING CENTRAL LIVE FEED

The TRADING CENTRAL Indicator automatically delivers live data to licensed broker. If the Indicator does not work on your MT4, your broker is probably not licensed by TRADING CENTRAL. In this case please contact your broker and request a license.

## INSTALLATION PROCESS

The latest version of our Indicator can be downloaded from: [https://feed.tradingcentral.com/ws\\_MetaTrader.aspx/DownloadInstaller](https://feed.tradingcentral.com/ws_MetaTrader.aspx/DownloadInstaller)  
You need just to follow some simple steps proposed by the installer:

# INSTALLATION PROCESS

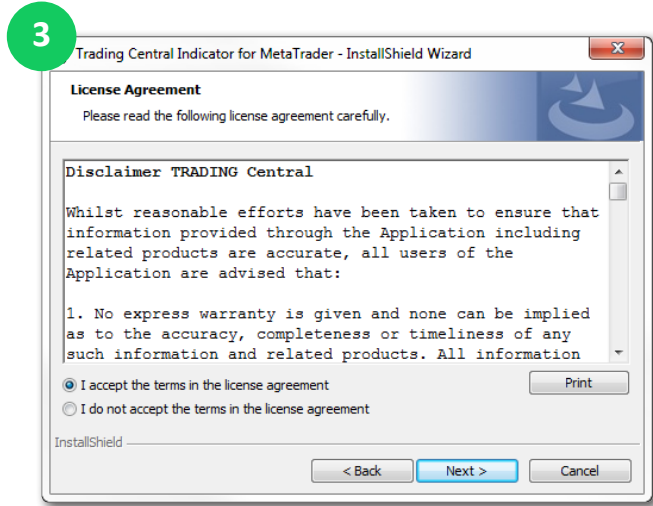
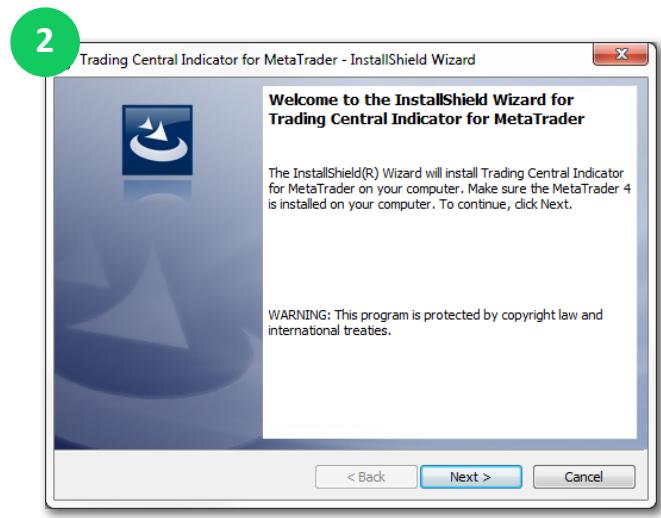
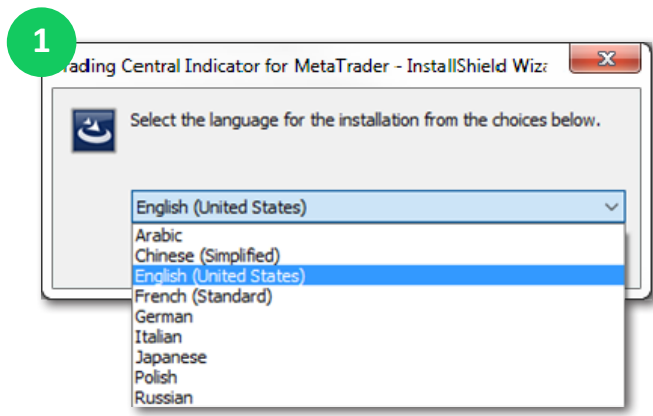

## Caution

If you have several MetaTrader platforms installed, you need to choose the platform corresponding to the broker, who provided you with this Indicator.

If you can't find your platform (4), please indicate the proper path to the MetaTrader folder you use (5).

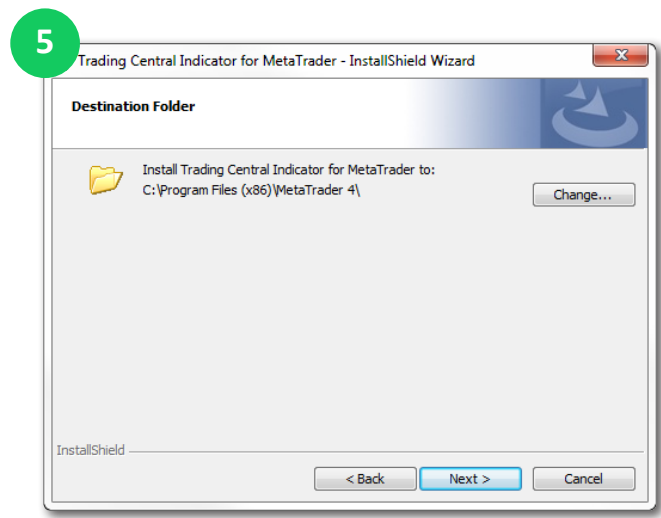
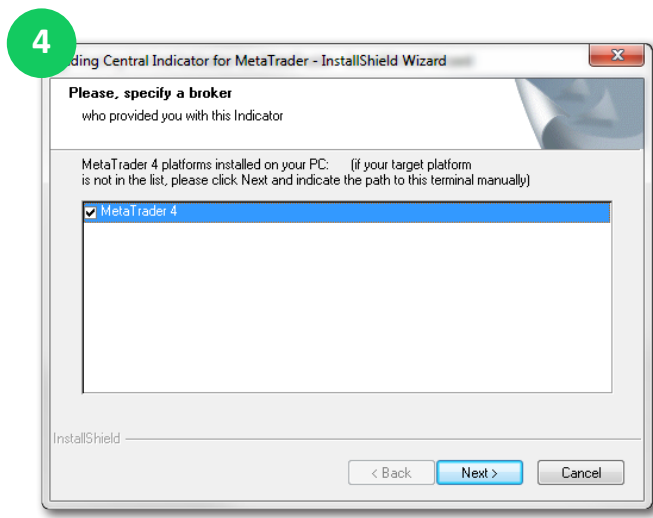

# INSTALLATION PROCESS

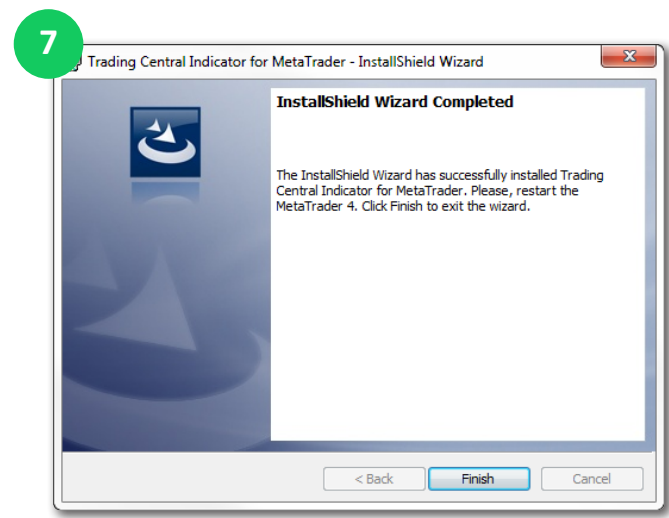
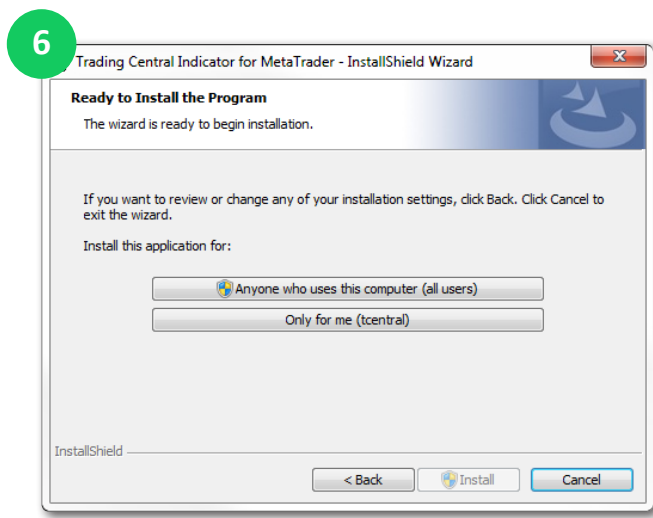

Now restart your MetaTrader.

## Enable DLL

Once the installation is completed, there is an automatic page opened in the browser (8), showing how to activate DLL imports options once for all indicators. If you accidentally closed this window, please follow the link : [https://private.tradingcentral.com/newsletter/tc\\_mt4\\_indicator/how\\_to\\_allow\\_dll.html](https://private.tradingcentral.com/newsletter/tc_mt4_indicator/how_to_allow_dll.html)

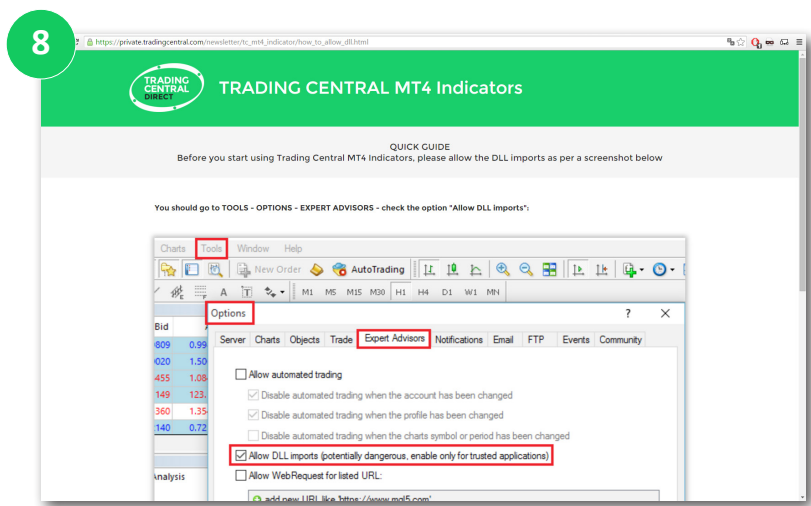

# INDICATOR'S USE AND SET UP

Go to Navigator > Custom Indicators and look for TC.TechnicalAnalysis  
 Drag and drop the Indicator to a chart (9).

In the window that appeared when your drag and drop the Indicator to a chart select the Inputs tab (10).

Here, you can set any parameters you wish to personalize the TC.TechnicalAnalysis Indicator. You have the possibility to choose one of 32 languages provided by TRADING CENTRAL by specifying the necessary code in the "CustomLanguage" parameter (see Features and Parameters). Leave the CustomLanguage parameter empty if you want the Indicator to use the MetaTrader interface language you use currently.

If you would like to see our analyses in languages that are not available in the MetaTrader interface, just put the corresponding code into the CustomLanguage field.

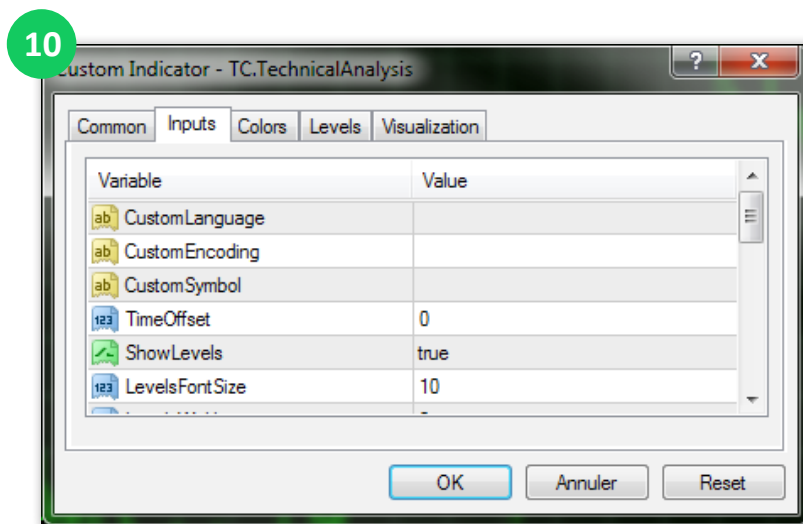
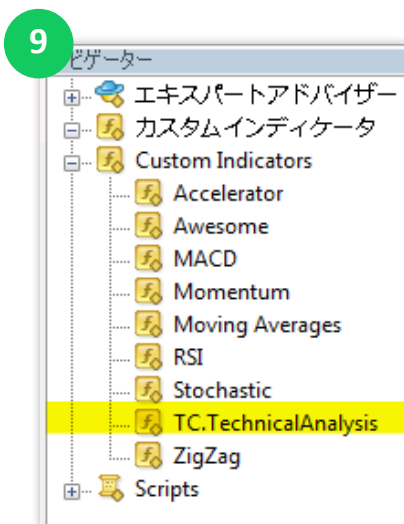

# FEATURES AND PARAMETERS

Features	Default settings	Customizable (parameter name)																																																																
Attach TC levels to a chart: - pivot (invalidation) - supports (S1,S2,S3) - resistances (R1,R2,R3)	Display: true Font size: 10 Line width: 2 Color: resistances - Green supports - Red pivot - RoyalBlue	✓ (ShowLevels) ✓ (LevelsFontSize) ✓ (LevelsWidth) ✓ (LevelsResistanceColor) ✓ (LevelsSupportColor) ✓ (LevelsPivotColor)																																																																
Display a technical analysis for the selected periodicity	Display: true Font size: 18 Font color: Yellow Font: System	✓ (ShowStory) ✓ (StoryFontSize) ✓ (StoryTextColor) ✓ (CustomFont)																																																																
Possibility to change the language of the technical analysis	The language of your MetaTrader interface (retrieved automatically).  If you use the language, which is not covered by our analyses, then the English version will be loaded.	✓ (CustomLanguage) Possible values (you have to put 1 code only):  <table border="0"> <tr> <td>FR</td> <td>FRENCH</td> <td>KO</td> <td>KOREAN</td> </tr> <tr> <td>EN</td> <td>ENGLISH</td> <td>ID</td> <td>INDONESIAN</td> </tr> <tr> <td>DE</td> <td>GERMAN</td> <td>MS</td> <td>MALAY</td> </tr> <tr> <td>ES</td> <td>SPANISH</td> <td>TH</td> <td>THAI</td> </tr> <tr> <td>IT</td> <td>ITALIAN</td> <td>SV</td> <td>SWEDISH</td> </tr> <tr> <td>NL</td> <td>DUTCH</td> <td>PT_BR</td> <td>BRAZILIAN PORTUGUESE</td> </tr> <tr> <td>RU</td> <td>RUSSIAN</td> <td>CZ</td> <td>CZECH</td> </tr> <tr> <td>ZH_CN</td> <td>SIMPLIFIED CHINESE</td> <td>SK</td> <td>SLOVAK</td> </tr> <tr> <td>JA</td> <td>JAPANESE</td> <td>HU</td> <td>HUNGARIAN</td> </tr> <tr> <td>AR</td> <td>ARABIC</td> <td>VI</td> <td>VIETNAMESE</td> </tr> <tr> <td>PT</td> <td>PORTUGUESE</td> <td>HR</td> <td>CROATIAN</td> </tr> <tr> <td>TR</td> <td>TURKISH</td> <td>NO</td> <td>NORWEGIAN</td> </tr> <tr> <td>RO</td> <td>ROMANIAN</td> <td>AF</td> <td>AFRIKAANS</td> </tr> <tr> <td>ZH_TW</td> <td>TRADITIONAL CHINESE</td> <td>FA</td> <td>FARSI</td> </tr> <tr> <td>PL</td> <td>POLISH</td> <td>DA</td> <td>DANISH</td> </tr> <tr> <td>HE</td> <td>HEBREW</td> <td>BN</td> <td>BENGALI</td> </tr> </table>	FR	FRENCH	KO	KOREAN	EN	ENGLISH	ID	INDONESIAN	DE	GERMAN	MS	MALAY	ES	SPANISH	TH	THAI	IT	ITALIAN	SV	SWEDISH	NL	DUTCH	PT_BR	BRAZILIAN PORTUGUESE	RU	RUSSIAN	CZ	CZECH	ZH_CN	SIMPLIFIED CHINESE	SK	SLOVAK	JA	JAPANESE	HU	HUNGARIAN	AR	ARABIC	VI	VIETNAMESE	PT	PORTUGUESE	HR	CROATIAN	TR	TURKISH	NO	NORWEGIAN	RO	ROMANIAN	AF	AFRIKAANS	ZH_TW	TRADITIONAL CHINESE	FA	FARSI	PL	POLISH	DA	DANISH	HE	HEBREW	BN	BENGALI
FR	FRENCH	KO	KOREAN																																																															
EN	ENGLISH	ID	INDONESIAN																																																															
DE	GERMAN	MS	MALAY																																																															
ES	SPANISH	TH	THAI																																																															
IT	ITALIAN	SV	SWEDISH																																																															
NL	DUTCH	PT_BR	BRAZILIAN PORTUGUESE																																																															
RU	RUSSIAN	CZ	CZECH																																																															
ZH_CN	SIMPLIFIED CHINESE	SK	SLOVAK																																																															
JA	JAPANESE	HU	HUNGARIAN																																																															
AR	ARABIC	VI	VIETNAMESE																																																															
PT	PORTUGUESE	HR	CROATIAN																																																															
TR	TURKISH	NO	NORWEGIAN																																																															
RO	ROMANIAN	AF	AFRIKAANS																																																															
ZH_TW	TRADITIONAL CHINESE	FA	FARSI																																																															
PL	POLISH	DA	DANISH																																																															
HE	HEBREW	BN	BENGALI																																																															
Our opinion on selected period (at the top right corner)	Display: true Font size: 26 Font color for RISE opinion: Green Font color for DECLINE opinion: Red	✓ (ShowPreference) ✓ (PreferenceFontSize) ✓ (PreferenceRiseColor) ✓ (PreferenceDeclineColor)																																																																
The legend explaining the meaning of our levels	Display: true Font size: 18	✓ (ShowLegend) ✓ (LegendFontSize)																																																																
Alerts on horizontal levels (when one of our levels is crossed upwards or downwards by the price level)	Enabled: true	✓ (EnableAlerts)																																																																
Possibility to manually set the product to analyze	Automatically retrieved by the Indicator (when you apply it to a chart)	✓ (CustomSymbol) Normally there is no need to set it manually, because we have all product codes used by brokers and this code is retrieved automatically from your chart. But, if the matching is not correct, you can type yourself here the correct symbol.																																																																

# UPGRADE PROCESS

When a new version of the Indicator is available, a user gets a notification inside their MetaTrader and the loading starts automatically after clicking the OK button.

The previous version is no longer valid.

